

Clinical Decision Support (CDS)

and CDS Five Rights*

Digital tools that inform and guide patient care decisions across platforms including EHRs, patient portals, and mobile apps.

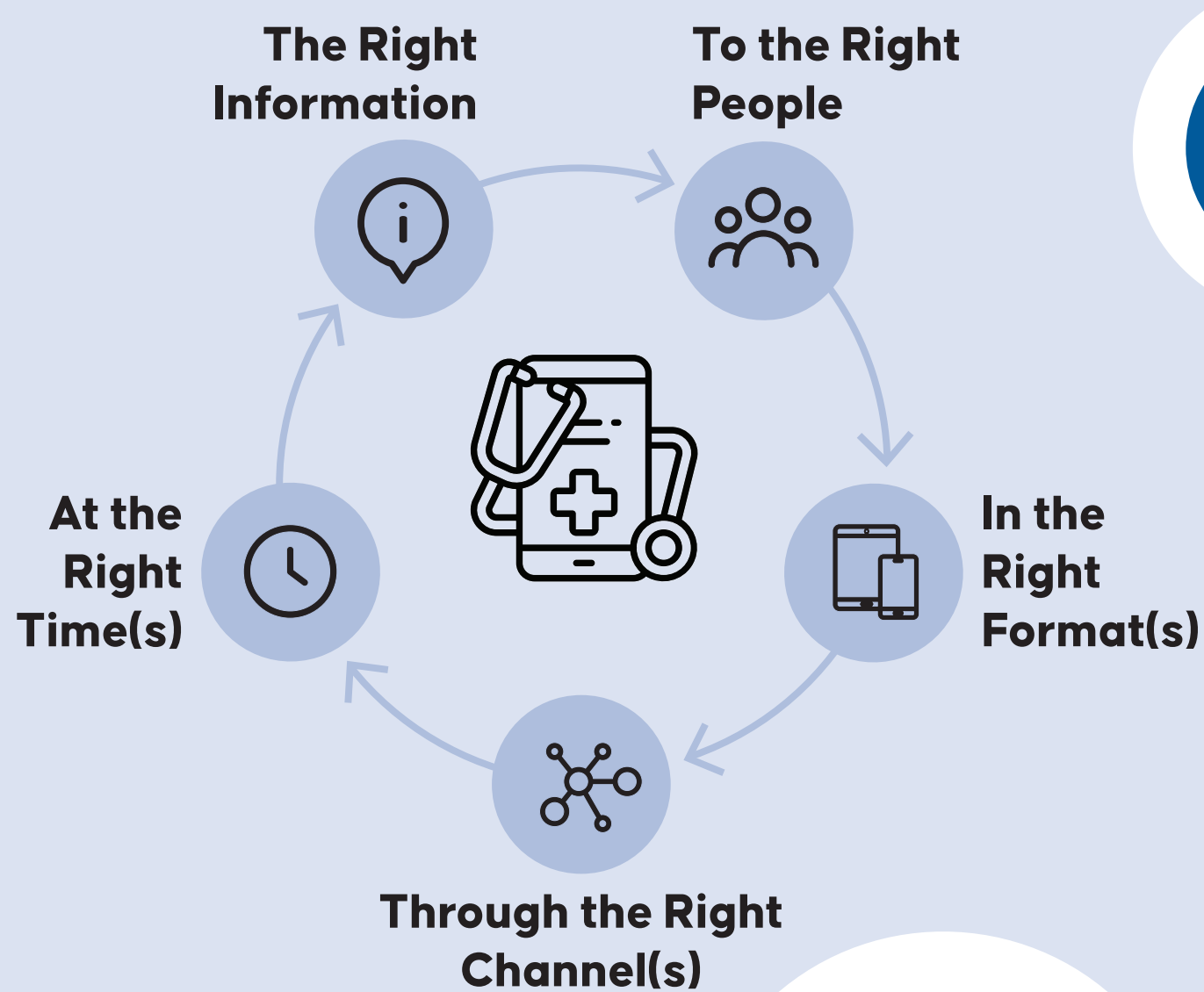

Patient-Centered Care

Care that considers a person's needs across multiple factors to support their health and well-being.

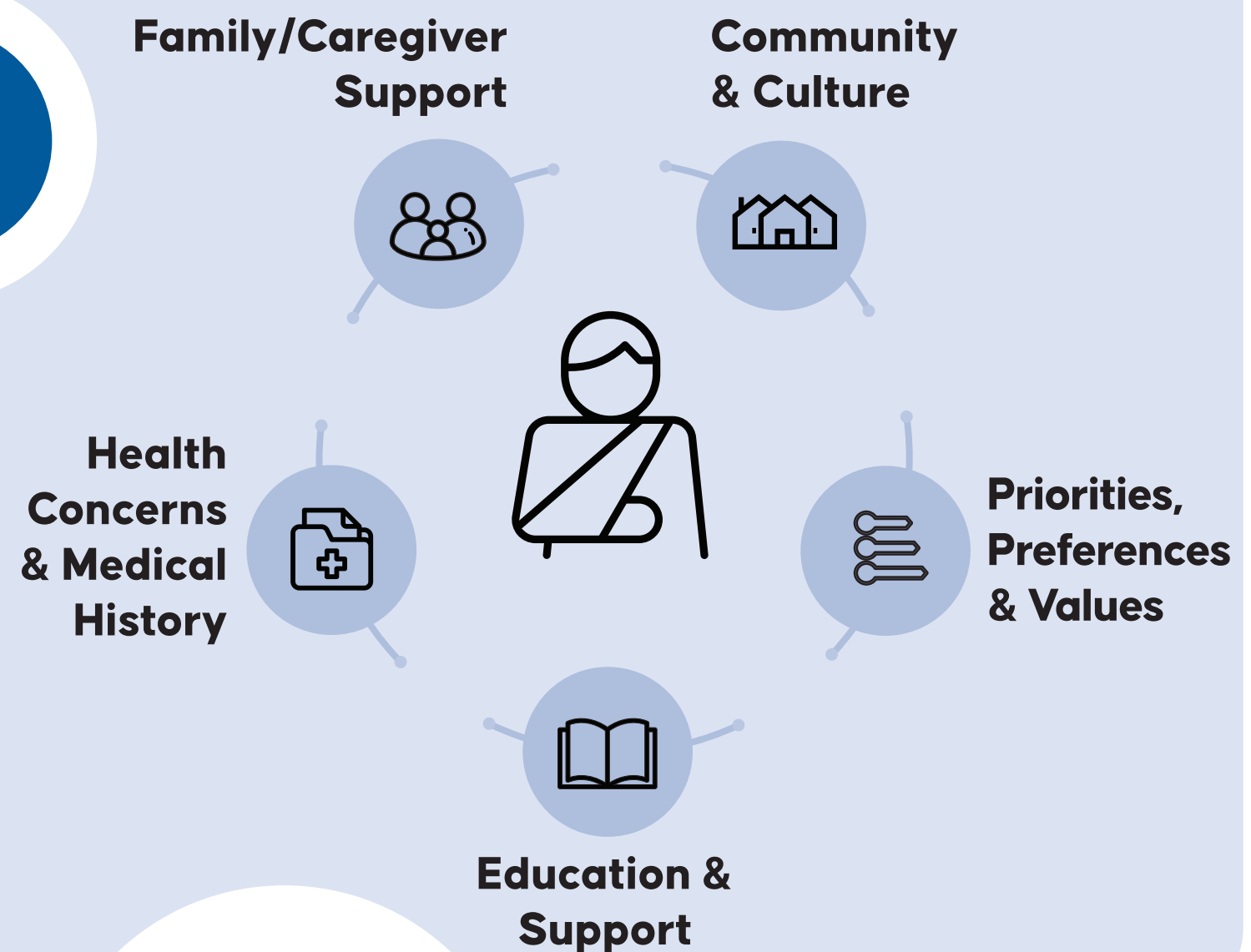

Patient-Centered Clinical Decision Support (PC CDS)

Tools that significantly incorporate patient-centered factors related to knowledge, data, delivery, and/or use.



Knowledge

Using evidence-based findings from comparative effectiveness research and patient-centered outcomes research



Patient Data

Incorporating health data affecting individual patient health:

- patient-generated health data
- patient-reported outcomes and preferences
- patient-specific information
- social determinants of health



Delivery

Directly engaging patients or caregivers across different settings through:

- apps
- patient portals



Use

Facilitating patient-clinician information exchange that ensures mutually acceptable decisions by exploring and comparing:

- benefits
- harms
- risks

* Osheroff, Teich, Levick et al., 2012. Improving outcomes with CDS: an implementer's guide, Second Edition.